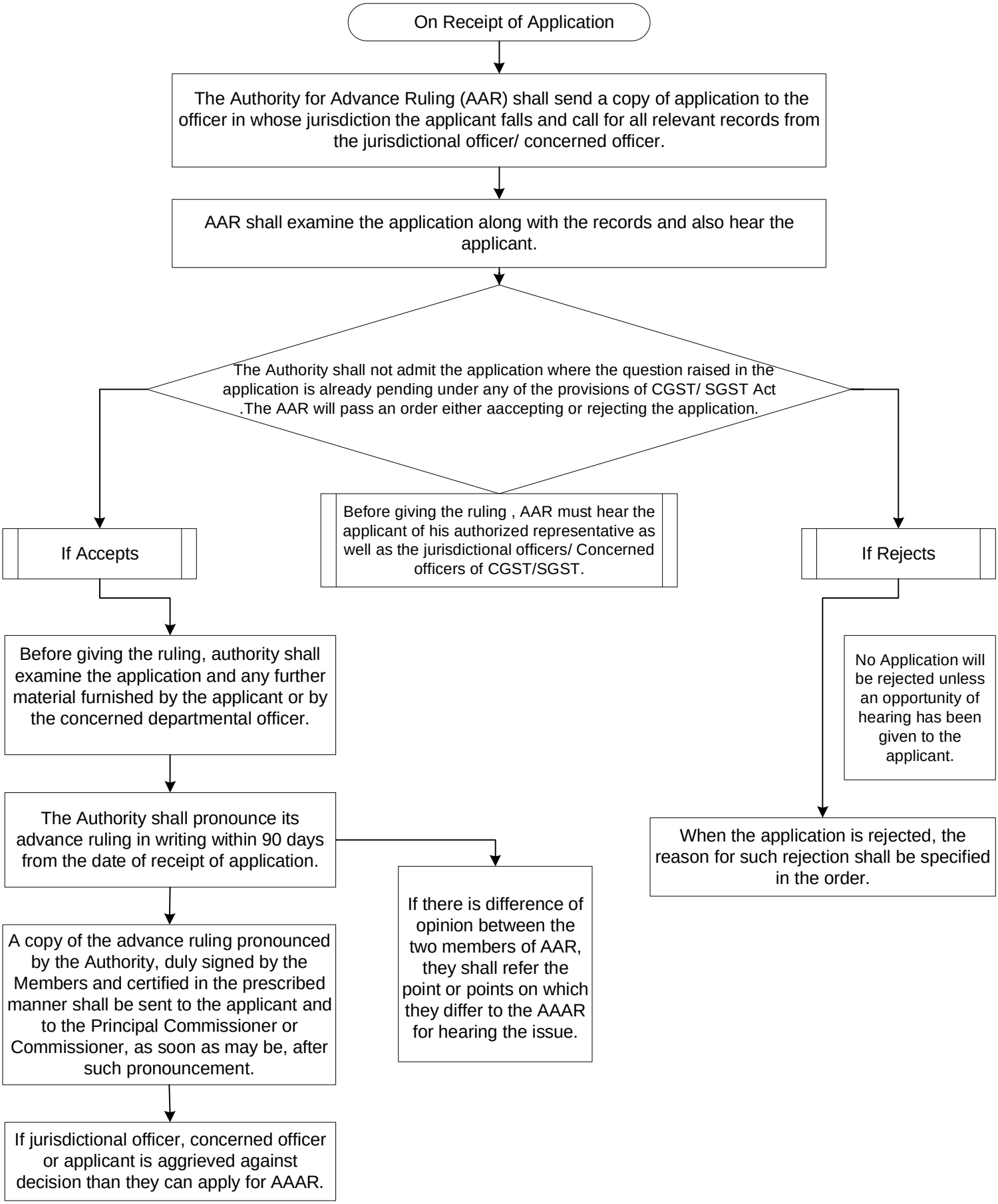Procedure on Receipt of GST Advance Ruling Application